OCEAN EUROPE LTD.
6 Central Street, Manchester, M2 5NS England

IMPORTED AND DISTRIBUTED IN AUSTRALIA
BY MATTEL PTY., LTD. 461 PLUMMER STREET, P.O. BOX 77, PORT
MELBOURNE 3207

PRINTED IN JAPAN

NES-64-AUS

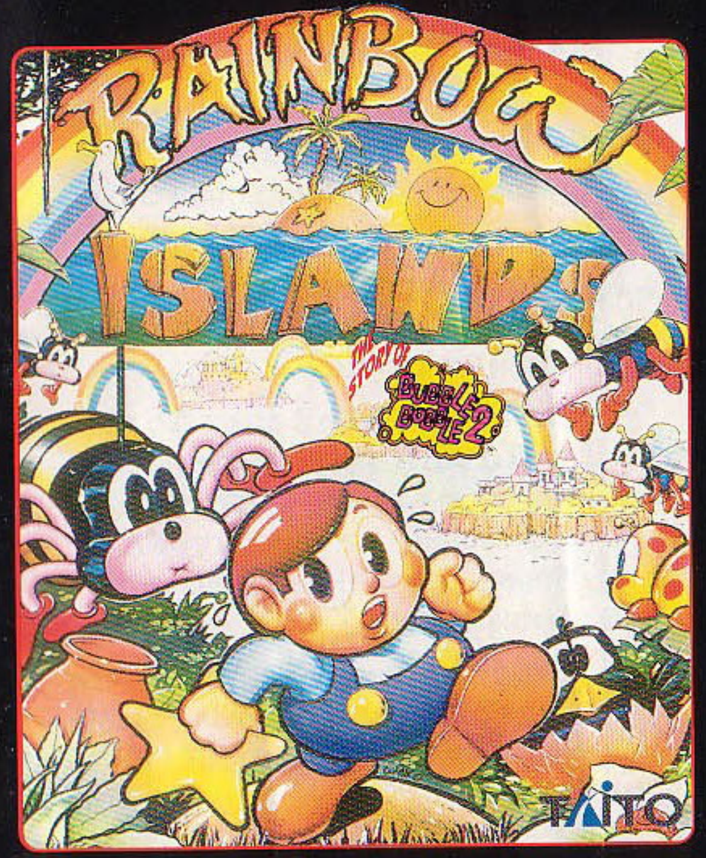

INSTRUCTION MANUAL

ocean

This seal is your assurance that Nintendo® has reviewed this product and that it has met our standards for excellence in workmanship, reliability and entertainment value. Always look for this seal when buying games and accessories to ensure complete compatibility with your Nintendo EntertainmentSystem™.

This game is licensed by Nintendo® for play on the

Nintendo
ENTERTAINMENT SYSTEM™

Nintendo® and Nintendo Entertainment System™ are trademarks of Nintendo.

CARE OF YOUR GAME

Always make sure the power is off when inserting or removing the game pak from your computer.

The game pak is highly sensitive. Avoid subjecting it to extreme temperatures or shocks. Store at room temperature.

Never try to take it apart. Do not touch the terminal connectors or get them wet; this could damage the circuitry. Never insert your fingers or any metal objects into the terminal leads.

Use of thinners, solvents, benzene, alcohol and other cleaning agents can damage the game pak.

RAINBOW ISLANDS

BUBBLE BOBBLE 2

Bub and Bub the heroes from Bubble Bobble are back! This time negotiating the hazards of the Rainbow Islands. Von Blubba - the boss of Shadow, an old enemy, has discovered their secret paradise and with the help of his evil cronies has rounded up the inhabitants of Rainbow Islands and taken them prisoner. Luckily our two friends escape and set out to free their friends from the clutches of these evil predators. Battle through twenty eight levels of colourful mayhem. Part of your magical powers are the ability to conjure small rainbows to destroy your adversaries - such as pink vampires and zombies! Collect the gems! Find and explore the secret rooms! Beware of all the zany creatures that attack without warning! Get to the top of the screen, open the treasure chest and reveal the gateway to the next level!

GETTING STARTED

Make sure the power switch is OFF. Insert the RAINBOW ISLANDS Game Pak and turn on your Nintendo Entertainment System. The title screen will appear. To view the One or Two Player Select screen, press the START button. To choose a One or Two Player game press the SELECT button. To begin the game, press START button.

The seven "Rainbow Islands" and their inhabitants:

* Insect Island - caterpillars, spiders, crows
* Combat Island - tanks, planes, helicopters
* Monster Island - bats, werewolves, ghosts #
* Toy Island - water-pistols, deadly disks, teddy bears
* Doh's Island - balls, spheres, capsules
* Robot Island - spanners, robots, bolts
* Dragon Island - cyclops, dragons, spirits

CONTROLS

Controller 1
Moves Bub for 1 player game

Controller 2
Moves Bob for 2 player game

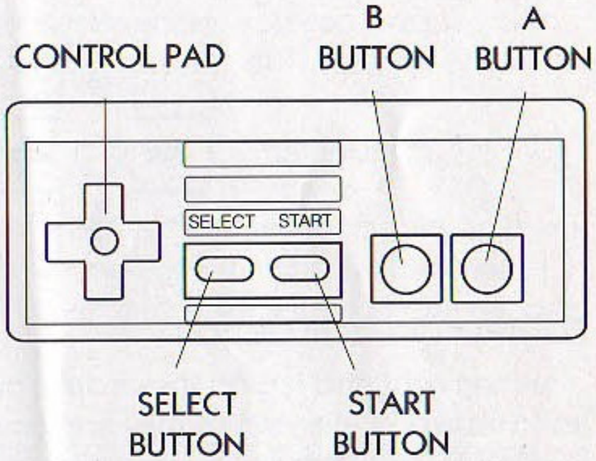

A Button = Jump. The longer you hold the A button down, the higher BUB or BOB can jump.

B Button = Fire rainbow(s). You can fire either one,two, or a maximum of three rainbows at the same time.

START Button = Pause game. To continue, simply press START button again.

CONTROL PAD

Move left 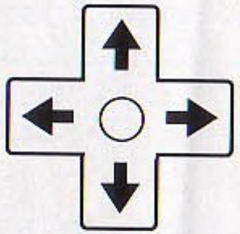 Move right

CONTROLLING BUB OR BOB

Pushing right and left on the control pad moves BUB and BOB right and left. This works even when they are jumping or falling.
REMEMBER THIS! It is a very important feature.

HOW TO PLAY

BASIC MOVEMENT

Rainbow Climbing:- Make Rainbows on each level of the floor and walk up them. It is possible to stand on the top of a Rainbow.

Rainbow Attack:- Hit your enemies with a new Rainbow to kill them.

Rainbow Breaking:- By jumping onto a Rainbow, you can break it. This causes the Rainbow to drop down the screen, destroying anything in its path.

PICKING UP OBJECTS

You can pick up objects by either walking into them or by hitting them with a Rainbow. Also, running a Rainbow along the ground may reveal hidden objects. These can be collected by breaking the Rainbow above them.

THREE IMPORTANT PICKUPS

Magic Shoes:- Picking up the magic shoes will give you greater speed.

Red Potions:- Collecting a red potion will add one to the number of Rainbows that you can throw, up to a maximum of three.

Yellow Potions:- Collecting a yellow potion will speed up your Rainbow throws.

HINTS AND TIPS

1. There is a secret room on each island - how to access it is confidential!
2. Master the use of the Rainbows.
3. When the 'hurry' message appears, get to the top of the screen as quickly as possible.
4. When BUB or BOB have lost all their lives, on restarting they are invulnerable for a few seconds. Take advantage of this time to move up the screen.

WARRANTY FOR THE NINTENDO ENTERTAINMENT SYSTEM (GAME PAK) BY MATTEL PTY. LIMITED

The product is sold subject to all warranties implied under the provisions of the Trade Practices Act of Australia. Mattel Pty. Limited ("Mattel") warrants to the original consumer/purchaser that this NES ("GAME PAK") shall be free from defects in material and workmanship. If a defect covered by this warranty occurs, Mattel will repair or replace the (GAME PAK) at its option, free of charge.

To receive this warranty service, contact Mattel's nearest State Office.

This undertaking to repair or replace the product will not apply if the (GAME PAK) has been damaged, after sale to the original consumer/purchaser, by negligence, accident, unreasonable use, modification, tampering, or by other causes unrelated to defective materials or workmanship.

WARNING

DO NOT USE WITH FRONT OR REAR PROJECTION TV

Do not use a front or rear projection television with your Nintendo Entertainment System™ ("NES") and NES games. Your projection television screen may be permanently damaged if video games with stationary scenes or patterns are played on your projection television. Similar damage may occur if you place a video game on hold or pause. If you use your projection television with NES games, Nintendo will not be liable for any damage. This situation is not caused by a defect in the NES or NES games; other fixed or repetitive images may cause similar damage to a projection television. Please contact your TV manufacturer for further information.

I K 11128